

WATER LINE LAYOUT PLAN OF PROPOSED G+IV STORIED PRINCIPALLY RESIDENTIAL BUILDING AT MAHESTALA; R.S. DAG NO.- 1434; L.R. DAG NO.- 3398 ; L.R. KHATIAN NO.- 6930; J.L. NO.- 10; WARD NO.- 09, HOLDING NO.- 201/186; MOUZA - KAPASDANGA; P.S.- CHINSURAH; UNDER HOOGHLY-CHINSURAH MUNICIPALITY; DISTRICT.- HOOGHLY.

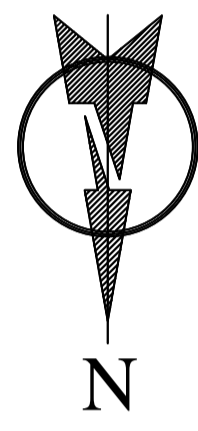

POND OF LT. D. CHATTERJEE

6894 [22'-7"]

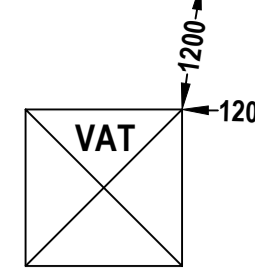

30793 [101']

31915 [104'-9"]

19288 [63'-3"]

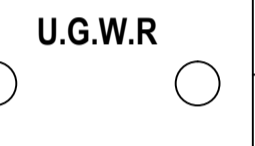

POND OF ROSE VILLA

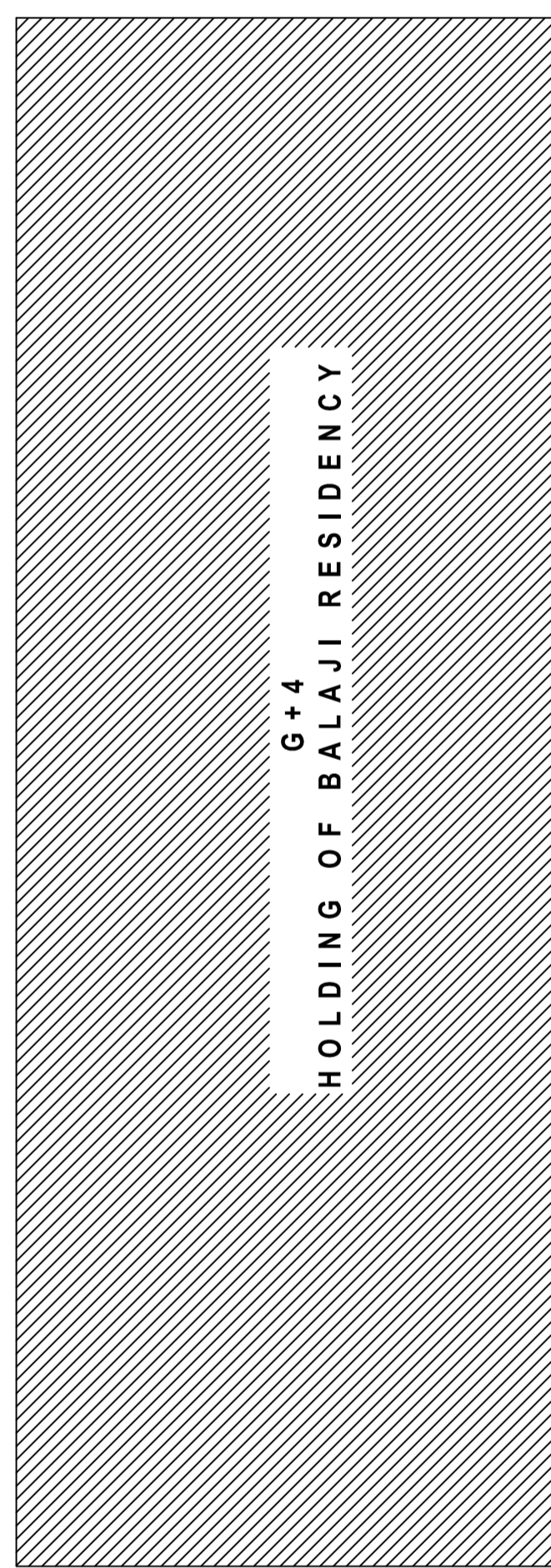

HOLDING OF BALAJI RESIDENCY
G+4

23506 [77'-1"]

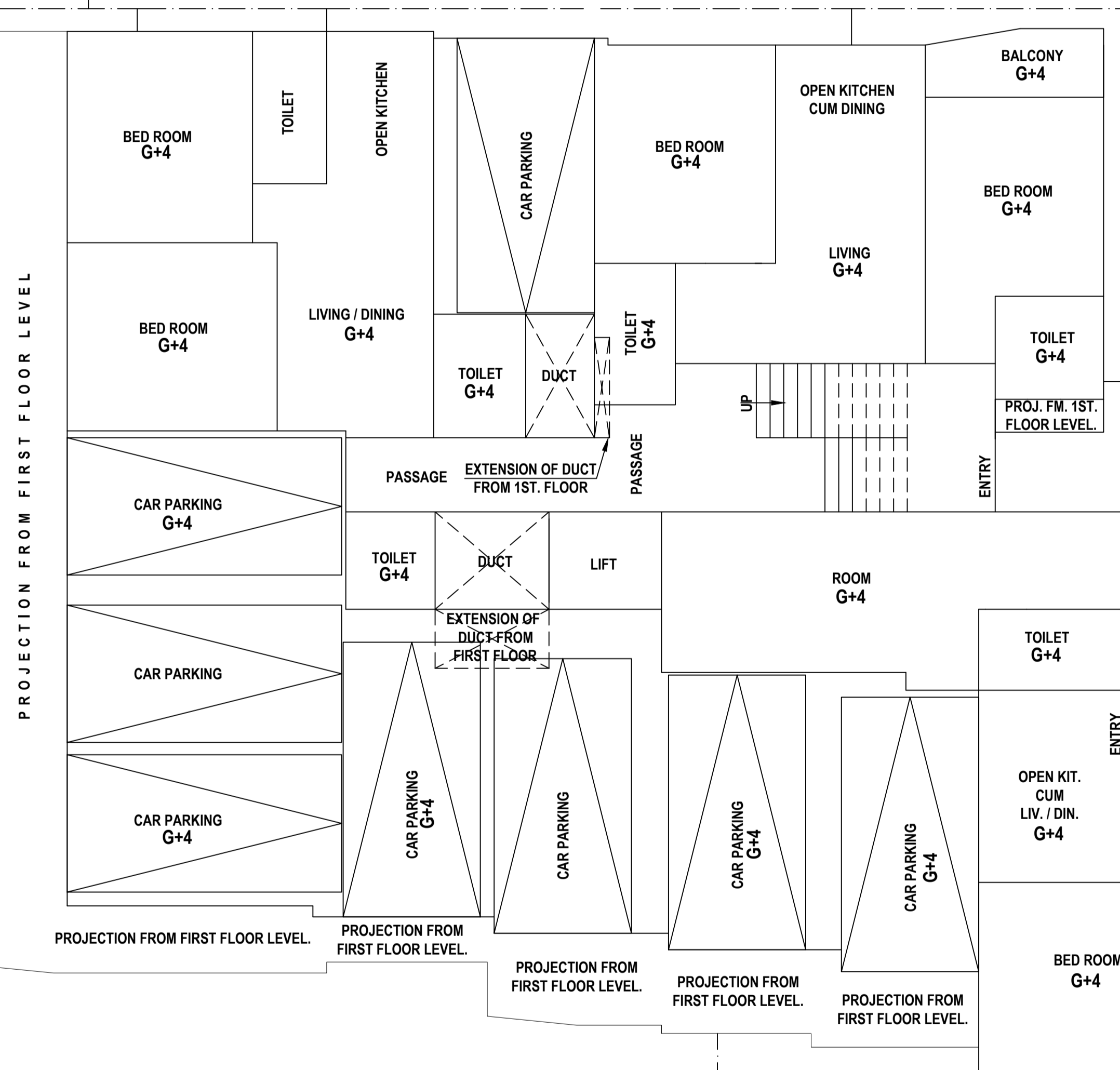

15069 [52'-6"]

4841 [15'-11"]

8646 [28'-4"]

12214 [40'-1"]

12289 [40'-4"]

WATER LINE LAYOUT PLAN

13037 [42'-9"]

13396 [43'-11"]

3602 [11'-10"]

4084 [13'-5"]

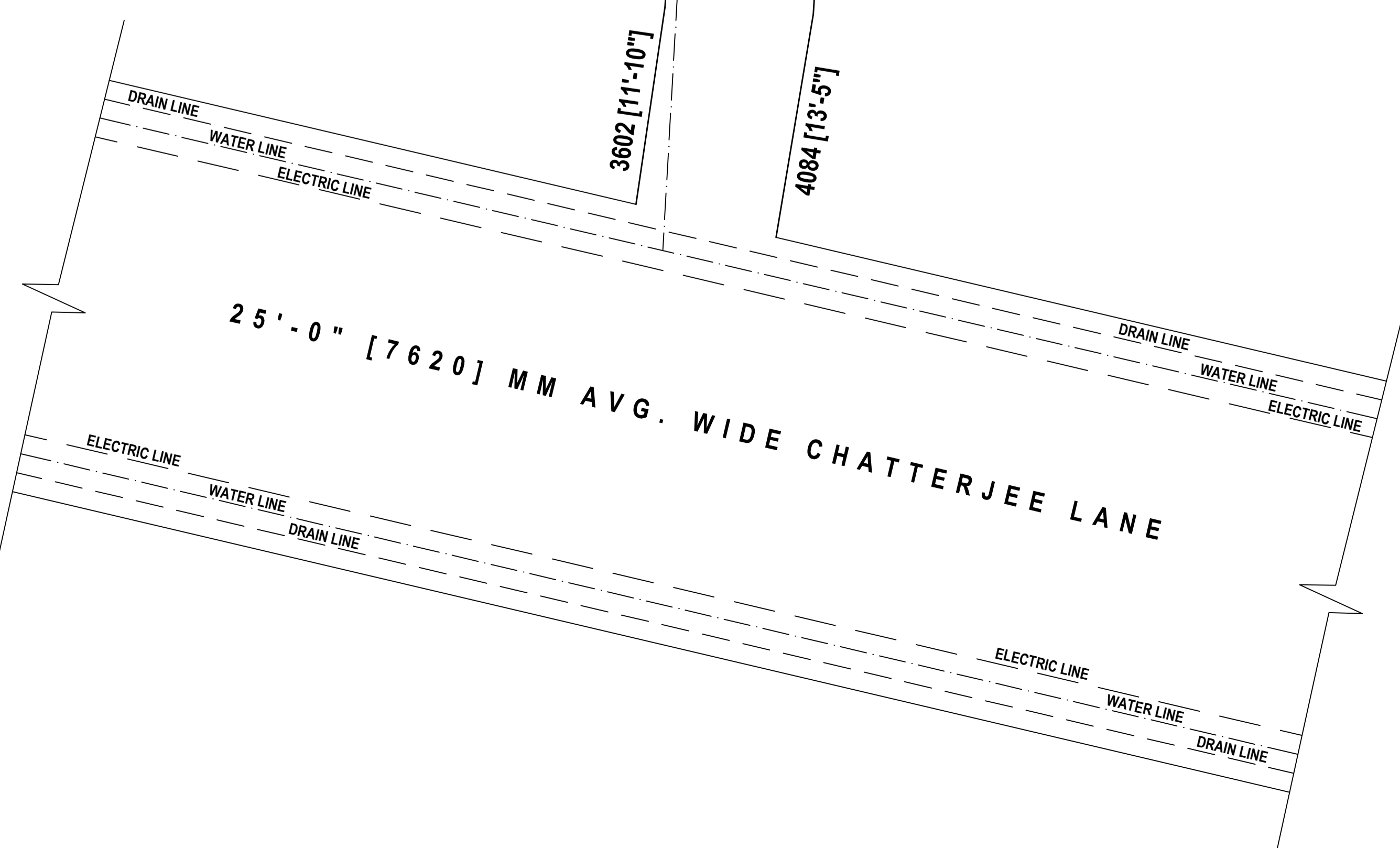

25'-0" [7620] MM AVG. WIDE CHATTERJEE LANE

